



Conservation Easement Oxbow III

**Genesee Valley Conservancy** 2012 Annual Report

# 2012 Year In Review



Dear Friends,

As we begin another year, I'm tremendously proud of the work we have accomplished together and with 14,400 acres in our region permanently protected, I think we have a lot to be proud of.

Between the 2012 Nature Series, with over 500 participants getting out to explore protected land on GVC led hikes, and working with student groups to provide access to the land for research and hands on learning, GVC has spent much of this year engaging the community.

One of our greatest assets in doing so has been our newest GVC owned property, the Indian Fort Nature Preserve. Several events have been held to showcase the gorgeous property, including a walk led by Anthropologist Dr. Paul Pacheco on which visitors had an opportunity to learn about the historical and archeological

significance of the property. Many groups have taken advantage of touring the trails with Stewardship Director Benjamin Gajewski and even more have visited on their own. I'm thrilled to report that there seem to be cars in the parking lot nearly every time I drive by!

GVC continued to make great strides with conservation work as well, closing on two easements before year's end: 700 acres owned by Steve and Jan Ashley and 25 acres owned by Sally Wood. Both properties have tremendous conservation value and provide numerous benefits to the community as a whole.

In 2012, GVC also said goodbye to Executive Director Sally Walker. Sally accepted a position with the Paso Fino Horse Association in Lexington, Kentucky. Her many talks at a variety of events and her

bi-monthly articles in The Livingston County News proved valuable in keeping the public informed of GVC's mission and she will be missed. We thank her for her service and wish her the best!

With exciting projects on the horizon, GVC continues moving forward, led by a diverse and engaged Board of Directors, and staff: Stewardship Director Benjamin Gajewski, Land Conservationist Dave Bojanowski, Development & Communications Coordinator Katy Festa, and bookkeeper Marcia Koch.

Thank you for supporting us through your membership and best wishes for a happy, productive year ahead.

Sincerely,

  
Myrtle A. Merritt,  
President



**The mission of the Genesee Valley Conservancy is to protect the habitat, open space and farmland of the Genesee Valley region.**

# Always About the Land

For the past 3 years, GVC Land Conservationist Dave Bojanowski has worked with several community partners to organize a day long tour of agricultural businesses in Livingston County for town and county planning and zoning board members. The goal of the annual tour is to educate these decision-makers and leaders in Livingston County as to the community benefits and challenges of the local agricultural industry and enhance the community connections with our farming neighbors.

This year's theme, "Always About the Land," was borrowed from the newest exhibit at The Livingston County Historical Museum, which served as one of the



*Jeff and Clara Mulligan shared their reasons for protecting the families 1246 acre farm.*



*The panel featured (from left to right) Cathy Gardner, Town of Lima Planning Board; Louise Wadsworth, Livingston County Downtown Coordinator; Greg O'Connell, developer in Mt. Morris' revitalization initiative; Rick Hauser, Architect and community organizer; and David LeFeber, Town of Avon Supervisor and County Ag. and Farmland Protection Board member.*

stops on the tour. Participants also visited two working dairy farms, the Lawnel Farm in York and the Mulligan Farm (protected by GVC) in Avon. Both farms shared innovative ideas for maximizing the efficiency of production while being good stewards of the land. The tour also stopped in Lima at Seven Bridges Farm, a livestock operation raising beef, pork and chicken for sale at local restaurants, farmers markets, and direct retail sales.

One of the highlights of this year's tour was a "Livingston Grown Lunch" consisting of locally sourced produce at the Avon Inn and a lively panel discussion that followed which focused on Smart Growth in Rural Communities. The discussion highlighted the importance of how planning for change, rather than reacting to change, is important for growth and sustainability. Participants discussed the various interests of the community, such as development and land protection, preserving our rural character while enhancing growth in our urban areas, and how public responsibility and individual opportunity are interrelated and mutually beneficial. **GVC**

# The Oak Tree Continues to Grow

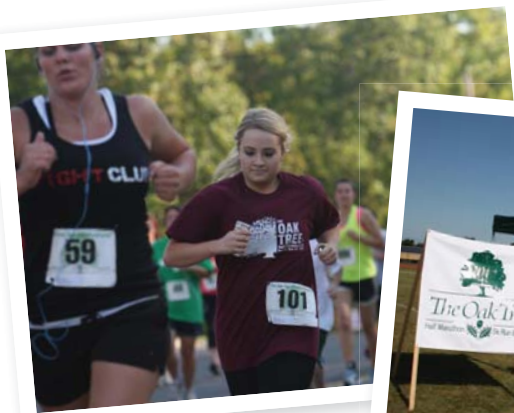

Early Sunday morning of this past Labor Day weekend, dozens of GVC volunteers descended upon Geneseo in preparation for the 8th annual Oak Tree Half Marathon & 5K. Streets were closed to their typical traffic and in its place, a record 656 individuals from eleven states, Australia, and Canada passed through Geneseo in support of GVC.

The Oak Tree Half Marathon and 5k is a fitting event for the Genesee Valley Conservancy, showcasing the extraordinary landscapes GVC works to protect. Both the half marathon and 5k courses pass the John W. Chanler Island Preserve, a GVC owned property featuring

public access trails and grassland habitat, as well as properties protected by private landowners through permanent legal agreements.

Participants step to the starting line with several different goals in mind: to win, to have a personal best time, or for some, to finish. No matter each individual's purpose, the event has proven to be a great success for GVC. The Oak Tree raises significant funds for the organization, increases the awareness of our work, and most importantly, increases appreciation for the beautiful Genesee Valley and its natural resources.

The success of this event is due in large part to GVC's many dedicated volunteers and supporters. To view a list of the local businesses that participated in the 8th annual Oak Tree Half Marathon & 5k as sponsors, see page 7. **GVC**

# Exploring the Genesee Valley

*Scenes from the 2012 Nature Series*

*GVC hosted over 400 participants in this year's series of nature walks and events held on protected property. Of the ten events, half were led by experts in their field, encouraging hands-on learning experiences for all in attendance.*

*The events are free and open to the public, and provide a great opportunity to explore the flora and fauna that set this area apart.*

*Special thanks to Steuben Trust Company for sponsoring the series! GVC*



Keep your eye out for the 2013 schedule of events!

In the mean time, explore GVC's three **public** preserves:

John W. Chanler Island Preserve, the Railroad Bed Trail and the Indian Fort Nature Preserve.



For locations, trail maps & more information, visit [geneseevalleyconservancy.org](http://geneseevalleyconservancy.org)

# Linking Conservation



Flora and fauna do not live based upon property lines, they mix and mingle within larger ecological areas. Similarly, successful farming and forestry need more than a single parcel to maintain an economy. It is for these reasons that GVC works to expand existing conservation areas. Protecting an individual parcel is a great start, but conservation must occur on a larger scale to truly be effective.

In 2012, GVC completed two conservation projects protecting more than the individual parcels; these two projects each adjoin and connect several thousand acres of conserved land. Building on the past success of both GVC and other organization's efforts, GVC expanded two important conservation areas.

In Livingston County, GVC accepted a donated easement in the town of Geneseo. This 25 acre parcel adjoins two conserved properties along its entire western and northern borders. Further, this parcel is part of the larger 5,000 acres of conservation GVC has completed along Nations Road. This area is of special interest to GVC: it is the location

of GVC's first conservation project and a place GVC has been working to protect for over 20 years. The Nations Road area is home to the Genesee Valley Hunt and an entire community of outdoor enthusiasts who appreciate the importance that open space plays in pursuit of their equestrian interests. Further, Nations Road is also identified as an Important Bird Area by the National Audubon Society and maintains a mix of rare and threatened species such as Bobolink, Henslow's Sparrow, and Grasshopper Sparrow. The gullies, streams, forests, and grassland fields create a unique mix of habitat to suit a wide range of avian and other species. GVC is pleased to continue the important conservation work in this region and thanks landowner Sally Wood for contributing to the conservation of this area.

Further east, a donated easement in Ontario County was accepted on two areas within the Honeoye Creek watershed just north of Honeoye Lake. This 688 acre project adjoins the conservation work of the New York State Department of Environmental Conservation and the Bergen Swamp Society. Together, over 1,900 acres are now protected here. The State owns a wildlife management area adjacent to this project, which is itself adjacent to an existing GVC easement accepted in 1997. The Bergen Swamp Society, a non-profit dedicated to conserving the flora and fauna of lands

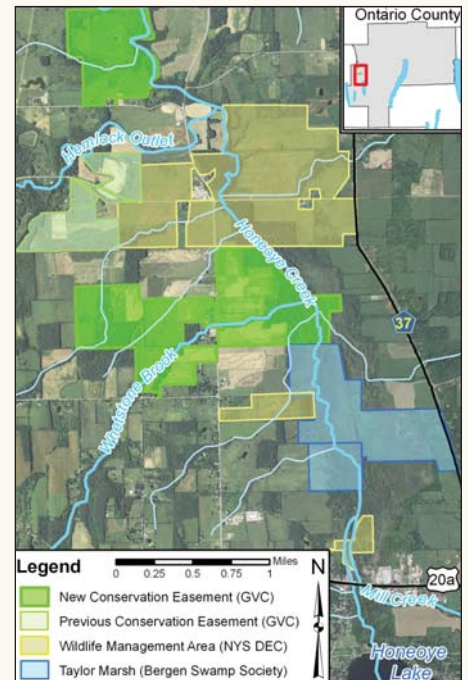

*Stephen and Janice Ashley project, Richmond, Ontario County.*

for observation and study, owns a preserve adjacent to this easement project. Between the three organizations, 6.8 miles of the Honeoye Creek are protected. GVC is pleased to complement the work of these organizations and thanks landowners Steve and Janice Ashley for their commitment to conservation.

Completing 713 acres of important conservation is something to be satisfied with, and knowing these acres are increasing existing conservation areas is even more satisfying. The time and effort put into these projects will not only protect resources on those individual parcels, it will help continue the protection and effectiveness of past conservation efforts. **GVC**

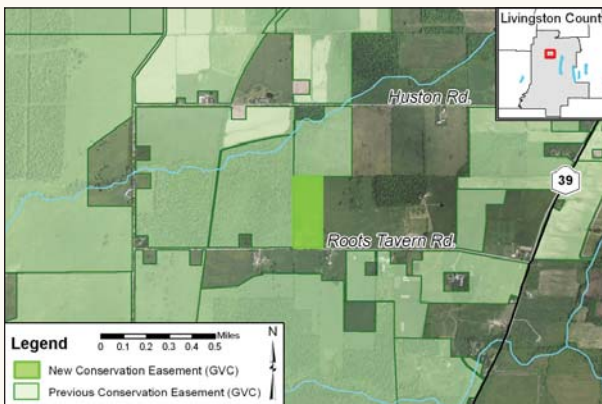

*Sally Wood project, Geneseo, Livingston County.*

# 2012 Giving

**GVC's membership year runs from November to the following October. The following list consists of contributions to GVC's annual fund, as well as other donations.**

---

## **CONSERVATION CHAMPION (\$10,000+)**

Anonymous  
Kenton & Amy Gibbs Brown  
Elizabeth Chatwin

---

## **BENEFACTOR (\$5,000-9,999)**

Neil and Angela Bliss  
Oliver Chanler  
Bill & Meg Lloyd  
Myrtle Merritt  
Michael A. Seager

---

## **OAK (\$2,500-4,999)**

John Lockhart, III &  
Lynne Mazadoorian  
Craig Phelps  
Clara Mulligan & Peter Watson

---

## **DOGWOOD (\$1,250-2,499)**

Shelia Chanler  
The Donnan Family  
Quentin & Libby Llop  
Merrimac Farms  
Phillip Mulligan  
Jon & Bee Perkins  
Joyce Wechsler  
Sally Wood

---

## **SASSAFRAS (\$600-1,249)**

Joseph G. Bucci  
Greg & Sue Carlson  
Adrian & Sue Chanler  
Paul & Gay K. Frame  
The Seymour H. Knox  
Foundation  
Greg & Elizabeth O'Connell  
Sharon & Chip Presutti  
Barbara Lee Scott  
Martha D. Wadsworth  
Martha Pierce & Jack Walsh  
Edward Young

---

## **BLUEBELL (\$300-599)**

Steve & Jan Ashley  
John & Mary Bartholomew  
Christine & Rick Beard  
Jim & Mary Lou Boynton  
Myron. O Brady Farms  
Ronald Buchanan  
Gerald & Carol Coyne  
Dan and Alida Dierker  
Erie & Niagara Insurance  
Association  
William L. Gamble  
Carl & Linda Gibbs  
The Hart Family  
Donald Holland  
Roscommon Hounds  
Kathleen & Phil Jones  
Thomas & Elisabeth Judson

Patricia Martin  
Felicity Chanler McClenachan  
Dairy Knoll Farms  
Martin & Theresa Miskell  
Karen Schmidt  
David & Mimi Regamey  
Chris Dahl & Ruth Rowse  
John M. Sawyer, Jr.  
Charlie & Kay Sheffield  
Harold & Cathy Stewart  
Chacea Sundman  
Stuart & Janey Symington  
Dr. and Mrs. Tugel  
Harry & Helen Wadsworth

---

## **TRILLIUM (\$150-299)**

Anonymous  
Kate & Jerry Alonzo  
Mark & LuAnn Argenta  
Robert & Lorie Banker  
Robert & Susan Besancency  
Michael & Anne Bishop  
Alan & Judith Bromley  
James Brunner  
Joe & Meghan Bucci  
Gracia Campbell  
Hazard K. & Gina Campbell  
Alex & Carole Chanler  
Tom & Anne Colahan  
Sam & Cindy Cottone  
Dick & Jeanne Coyne  
Louis and Allis D'Amanda  
Joe & Sue DePriest  
David & Cecilia Deuel  
Dan & Sue Dimpfl  
Ginny Durbin  
Ann Dwyer  
Sanford & Lissa England  
Larry & Marcia Faulkner  
Mrs. Robert Fennell  
Geneseo Garden Club  
Lee Gratwick  
Diane Hainsworth  
Karl & Ellen Hanafin  
Stirlin, Beth & Sean Harris  
William A. Hart  
Linda & Richard Hatheway  
Paula Henry  
Peter & Sally Humphrey  
Mrs. Hugh Hunter  
Gwyn Hunting  
Robert & Maria Isgro  
Gale Johnson  
Hickory Hill Farm  
Allen Kerkeslager  
John Kucaba, Jr.  
Patti LaVigne  
Jean Lindsay  
Henry Llop  
Daniel McGuire & Family  
David & Carolyn Meisel  
Dennis & Marilyn Moore  
Eric & Martha Myer  
John & Marcy Noble  
Merle & Sheila Palmiter  
Call Lands Partnership  
Shel Pitney & Ilonka Tumelaire  
Jon & Liz Porter  
Tom & Mary Reagan  
Peter Stwertka  
Jim & Barb Walker  
David & Julie Woods

---

## **TWIN LEAF (\$75-149)**

Anonymous (2)  
Karin Alexander  
Lois H. Allen  
Peter & Maureen Anderson  
A-ON-DO-WA-NUH  
Sportsmans Club, Inc.  
David & Sandra Bojanowski  
Ken & Terry Book  
W. Turner &  
Sally-Bruce M. Boone  
Bill & Carole Bowen  
Amy Braun  
Rocco & Mary Calabrese  
Mark Calicchia  
Gay Chanler  
Selden & Marilyn Chase  
Jim & Claire Chen  
Kurt & Barb Christiansen  
Doris Chriswell  
Susan Ross Clark  
Jock & Julie Cleland  
Cylke-Kowalchuk Family  
Barbara Dechario  
Alexis Dickerson  
Tria Pell Dove  
Gregg Hartvigsen &  
Meredith Drake  
Mary A Fink  
Annabelle Foes  
Andrew & Beth Gajewski  
Bill & Jane Green  
Judy & Lew Gurley  
Diane Hamilton  
Michael Risser &  
Amber Hamman  
Genesee Valley Morgans  
Beverly & Bill Lofquist  
Herberger Family  
Myra Herlihy  
Robert S. Sutor & Judith Hunter  
Michael & Elliott Hutten  
Barbara Hyams  
William & Judith Jackson  
Livonia Veterinary Hospital  
Robert & Donna Kelsey  
Marcia Koch  
Hans & Trisha Koomen  
Paul & Sheri Kreher  
Kim & Eddie Lee  
David & Andrea Lefeber  
William McCleary &  
Maxine M. Long  
Anne Lutkus  
Tony Macula & Jean Hennessey  
Al & Dru Malavase  
Tom & Betsy Matthews  
Ray & Rosann Mayo  
Shirley & Jim McNally  
Ryan & Alexandra McPherson  
Timothy & Sarah N. Moag  
Rock Castor & Laurel Nelson  
Charles & Mary Nitsche  
Rebecca Ann Ott  
Kate Kingsley Details Event  
Planning  
Susan Potenza  
Sue Rabe  
John & Jackie Robinson  
Stan Rodwin  
Anne Roth-Blizzard  
Paul & Barbara Schמיד

Thomas E. Schoder  
Joan Schumaker  
Eleanor Smith  
James & Arleen Somerville  
Stephanie Spittal  
Steven & Susan Sprecher  
Susan Stevens  
Tom & Mary Stickney  
Travis & Marion Thorne  
Alfred University  
Frank & Cindy Voelker  
Jack & Linda Walnes  
Justin Andre & Carolyn Wehle  
Gary & Karen Wenzel  
Paul & Melinda Whitbeck  
Scott Wilkerson  
Bill & Molly Wood  
Diane & Fred Yacoby  
Richard & Diony Young  
John Youngers  
Bill O'Neill & Martha Zettel

---

## **ACORN (UP TO \$74)**

Anonymous (7)  
Stephanie M. Abel  
Elizabeth Adams  
Lynn Airel  
Julian L. Ambrus  
Knox Cummin & Lucy Andrews  
D. Michael & Susan W. Arney  
Hon. Wesley F. Arnold  
Larry Ayers  
Thomas Baird  
Allan and Jan Baker  
John & Janice Barrett  
Kathy Barsz  
Nancie Battaglia  
Mary L. Beck  
Mary Lou Bondi  
Peter & Donna Bondi  
Sarah Booher  
Michael Brambley  
V. Anne Brown  
Charlotte & Bill Brummett  
Karen Bryant  
Norma Bryar  
Michael J. Buckley  
Jeff & Christa Carone  
Craig Chadderdon  
David Chugg  
John Cichelli  
Catherine Cleveland  
Marilyn Cleveland  
Marian Coger  
David Matthews &  
Cate Concannon  
The Creagan Family  
Roxanne & Larry Curtis  
Laura Cushman  
D.D. & M. Plumbing  
Judy DelVecchio  
William DeWald  
Rosemary Disney  
Robert Doat  
Mary & Billy Donegan  
Sharyn Duffy  
Ned & Martha Edmonds  
Constance English  
Andrew & Carin Farmer  
Katy Festa  
Dwight & Mary Folts  
Steven French  
R.B. & Janet Frost  
Benjamin Gajewski  
Jonathan Gates  
David & Cristina Geiger  
Ellen Gendreau  
Bruce & Carol Godsave  
Elisabeth Grant  
Marian M. Guthrie  
Sean Sullivan & Jean Guthrie  
Marjorie Harding  
Peter & Beth Harrison  
Anne B. Hasler  
Charles Hayes  
Dr. and Mrs. Robert B. Hayes  
Heidi Heen  
Sarah Heitzman  
The Frame Shop of Henrietta  
Paul and Shirley Hepler  
Billie Hill  
Geoff Lister & Kathy Hiltunen  
Diane Hinerman  
Stacy House  
Christina & Michael Howard  
Sally Hughston  
Kelly Huiatt  
Sharon Hyland  
Joe & Joan Ippolito  
Mary Sue Jack  
Ann Cady Jensen  
Andrew Johnson  
Nancy D. Johnson  
Dean Johnston  
Herb & Carroll Jones  
Trish Jones  
Joseph & Lucille Kane  
Kathy Barsz  
Susan J. Keister, LLC  
Jim Kimball  
David & Monica Kingston  
Maureen Kingston  
David & Christina Klosner  
Sharon & Charlie Knight  
James & Frances Koch  
Ursula Kopp  
Frank Laimbeer  
Katherine A. Lasher  
Carol M. LaVigne  
Kara & Jeremy Law  
Ruth Lea  
Sheila Lecce  
Guy & Aline Leclair  
Lyle & Margaret Lehman  
Stephen & Amy Leibeck  
Charles & Amy Leonard  
Livingston County Chamber of  
Commerce  
Sandra Macauley  
Paul MacClean  
Wayne & Barbara Mahood  
Kathleen Mannix  
Eric Marshall  
Anne McCarthy  
Donald & Ruthmary McConnell  
Pam McCormick  
The Cuttery  
Dr. Kimberly McGann  
Gail McGuire  
James & Sarah McLean  
Laurel & Art McManus  
Dorothy McMillan  
Aurelio & Judy Mendoza  
Miceli's Main Street Deli

Barbara Ann Miller  
 Doug & Sue Mills  
 Patricia Moran  
 Mike & Janet Morrissey  
 Everett Mors  
 Butch & Patty Mothersell  
 Patricia Muscarella  
 Philip & Cheri Natoli  
 Betsy & Michael Neiderbach  
 Bob Oswald  
 Fred & Dionne Parker  
 Debi Peskor  
 Dave Phillips  
 Deirdre Phillips  
 Robert & Nancy Pierson  
 Richard Platt  
 Richard W. Pursel  
 Rector-Hicks Funeral Home, Inc.  
 Joan Reeves  
 Maggie Cashman &  
 Dan Repinski  
 Susan & Ken Richardson  
 Carrie Ringland  
 Tom Rodgers &  
 Patty Hamilton Rodgers  
 Richard & Becky Roffe  
 Bill Roodenburg  
 Theresa Ryckman  
 Len & Debbie Saner  
 Frank & Dorothy Schirmer  
 Gary Scholes  
 Mary Schryver  
 Ron & Pat Scott  
 Katie Scoville  
 Steven Shraeder

David & Elizabeth Simpson  
 Richard, Wendy & Liam Sisson  
 Wendy Stevenson  
 Bernice M. Stillings  
 Estella Stone  
 Monica Stone  
 David Strong  
 Joseph & Sally Tabbi  
 Laurence & Marcea Tetamore  
 Robert & Diane Tichell  
 Patsy Titus  
 Dr. and Mrs. Thomas B. Tomasi  
 A.J. & Cindy Torelli  
 Mary Evelyn Towne  
 Cobb S. Goff & Carol Tyler  
 Margaret Vangalio  
 Tim Veazey  
 Mike & Colleen Venturino  
 Martha C. Wadsworth  
 Louise & Will Wadsworth  
 James & Diana Waldruff  
 George & Kathleen Walter  
 Art Ward & Mary Kummer  
 Linda Weissegger  
 Jim Welch  
 Mary Kay Whitehead  
 Bob & Sandy Wilcox  
 Joan Wilgus  
 Tom & Nancy Wilson  
 Jean Kiefer Wood  
 John & Mary Kay Yanik

**IN HONOR OF**

**Travis & Marion Thorne and Sally Wood**  
 Chris & Laurie Ambrose

**Erica Hutten**  
 Genesee Valley Equine Clinic

**IN MEMORY OF**

**James P. Allen**  
 Lois H. Allen

**Tom & Betty Buckley, Betsy Frederic, and Louise Mayer**  
 Thomas Buckley

**Gertrude Houston**  
 Barbara Ann Miller

**Joseph & Nancy O'Dea**  
 Jean Lindsay

**Richard Pursel**  
 Michelle & Mike Barclay  
 William Carr

**Walter S. Schmidt**  
 Paul & Elise Schmidt

**Carl Willett**  
 Catherine Cleveland

**SPONSORS**

**Oak Tree Half Marathon and 5k**  
 The Bank of Castile  
 Tompkins Financial Advisors  
 Tompkins Insurance Agencies  
 UPS Store - Genesee  
 The Genesee Sun  
 Once Again Nut Butter  
 Fit Club 24/7  
 Tom Jerris Masonry  
 Keystone Security  
 Lattimore Physical Therapy  
 Livingston County Chamber of Commerce  
 Genesee Chiropractic  
 Genesee Valley Chiropractic  
 Myrtle A. Merritt  
 Mulligan Farm

**Oak Tree Half Marathon and 5k Gifts-in-kind**  
 GioVanna's Pizza & Pasta  
 Palmiters Garden Nursery  
 Big Tree Inn  
 Abbey of the Genesee  
 Barilla  
 Royal Tees  
 Cycle Craze  
 Worm Power  
 Wegmans  
 Hog Shed Studio Pottery

**Genesee Trio**  
 GioVanna's Pizza & Pasta

**Nature Walk Series**  
 Steuben Trust Company

**GIFTS-IN-KIND**  
 Rob Bescanceny, Esq.  
 Dairylea  
 Once Again Nut Butter

**GRANT AWARDS**  
 Rochester Area Community Foundation  
 New York State Conservation Partnership Program

**EASEMENT DONORS**  
 Stephen & Janice Ashley  
 Sally Wood

*We sincerely apologize for any errors or omissions. For correction, please contact the GVC office.*

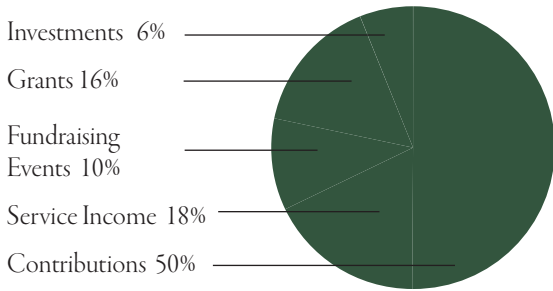

**2011 OPERATING REVENUE**

	2011 Income	2010 Income
Contributions	\$131,012.00	\$155,962.00
Service Income	\$46,446.00	\$32,090.00
Fundraising Events	\$27,381.00	\$23,899.00
Grants	\$40,741.00	\$22,232.00
Investments	\$15,979.00	\$12,318.00
<b>NET INCOME</b>	<b>\$261,560.00</b>	<b>\$246,502.00</b>

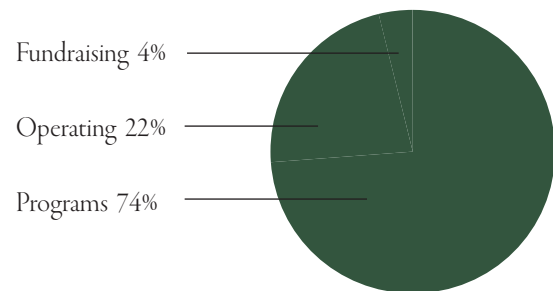

**2011 OPERATING EXPENSES**

	2011 Expense	2010 Expense
Programs	\$223,978.00	\$165,433.00
Operating	\$67,714.00	\$58,397.00
Fundraising	\$11,741.00	\$9,518.00
<b>TOTAL</b>	<b>\$228,839.16</b>	<b>\$233,348.00</b>



PO Box 73  
Geneseo, NY 14454  
(585) 243-2190  
geneseevalleyconservancy.org

### Board of Directors

Myrtle Merritt, *President*  
Gregg Hartvigsen, *Vice-President*  
Craig Phelps, *Treasurer*  
Sally Wood, *Secretary*  
Neil Bliss  
Sheila Chanler  
Kristi Hannam  
Ted Kinsey  
Bill Lloyd  
John Lockhart  
Gail McGuire  
Martin Miskell  
Jeff Mulligan  
John Perkins  
Sharon Presutti  
Louise Wadsworth  
Joyce Wechsler

Benjamin Gajewski, *Stewardship Director*  
David Bojawnowski, *Land Conservationist*  
Katy Festa, *Development &  
Communications Coordinator*  
Marcia Koch, *Bookkeeper*



*Join us in protecting  
the places we love.*

**Online giving is available.**

*Please give today.*

**geneseevalleyconservancy.org**

